Down by the riverside

Traditional F. Rzewski

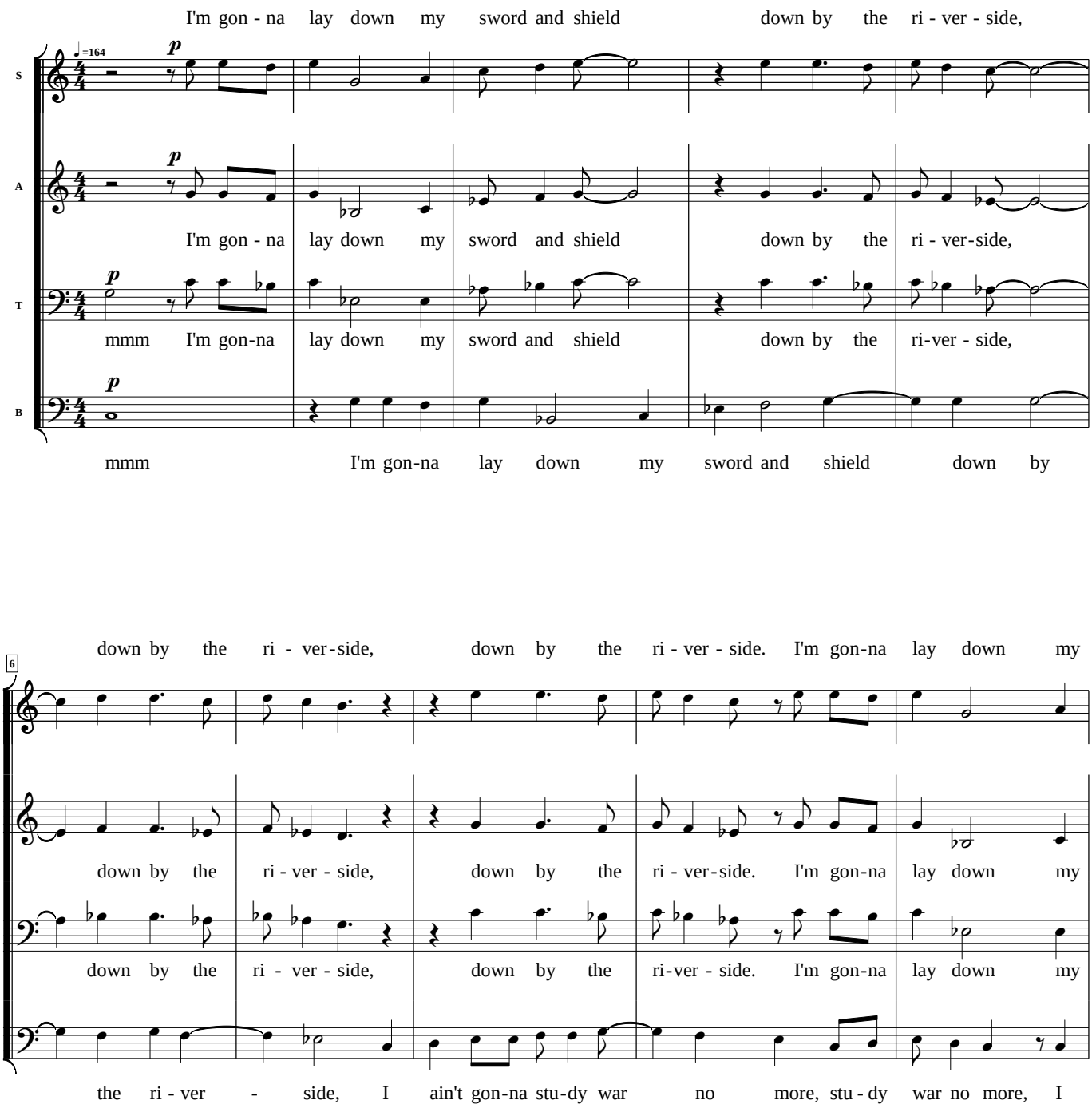

Geen Copyrights

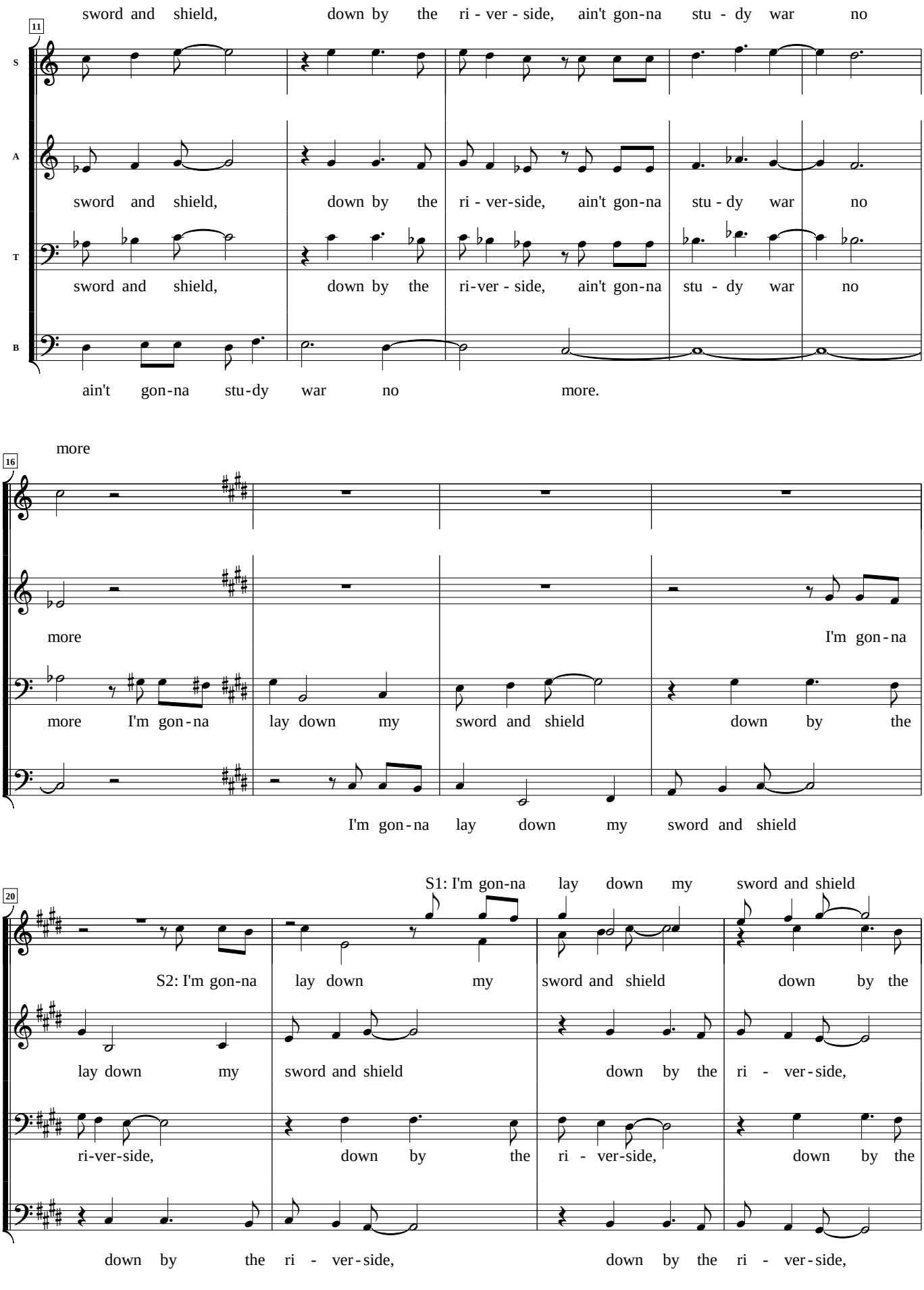
11
S
A
T
B
sword and shield, down by the ri - ver - side, ain't gon-na stu - dy war no
sword and shield, down by the ri - ver-side, ain't gon-na stu - dy war no
sword and shield, down by the ri-ver - side, ain't gon-na stu - dy war no
ain't gon-na stu-dy war no more.
16
more
more
I'm gon - na
more I'm gon - na lay down my sword and shield down by the
I'm gon - na lay down my sword and shield
20
S1: I'm gon-na lay down my sword and shield
S2: I'm gon-na lay down my sword and shield down by the
lay down my sword and shield down by the ri - ver-side,
ri-ver-side, down by the ri - ver-side, down by the
down by the ri - ver-side, down by the ri - ver-side,

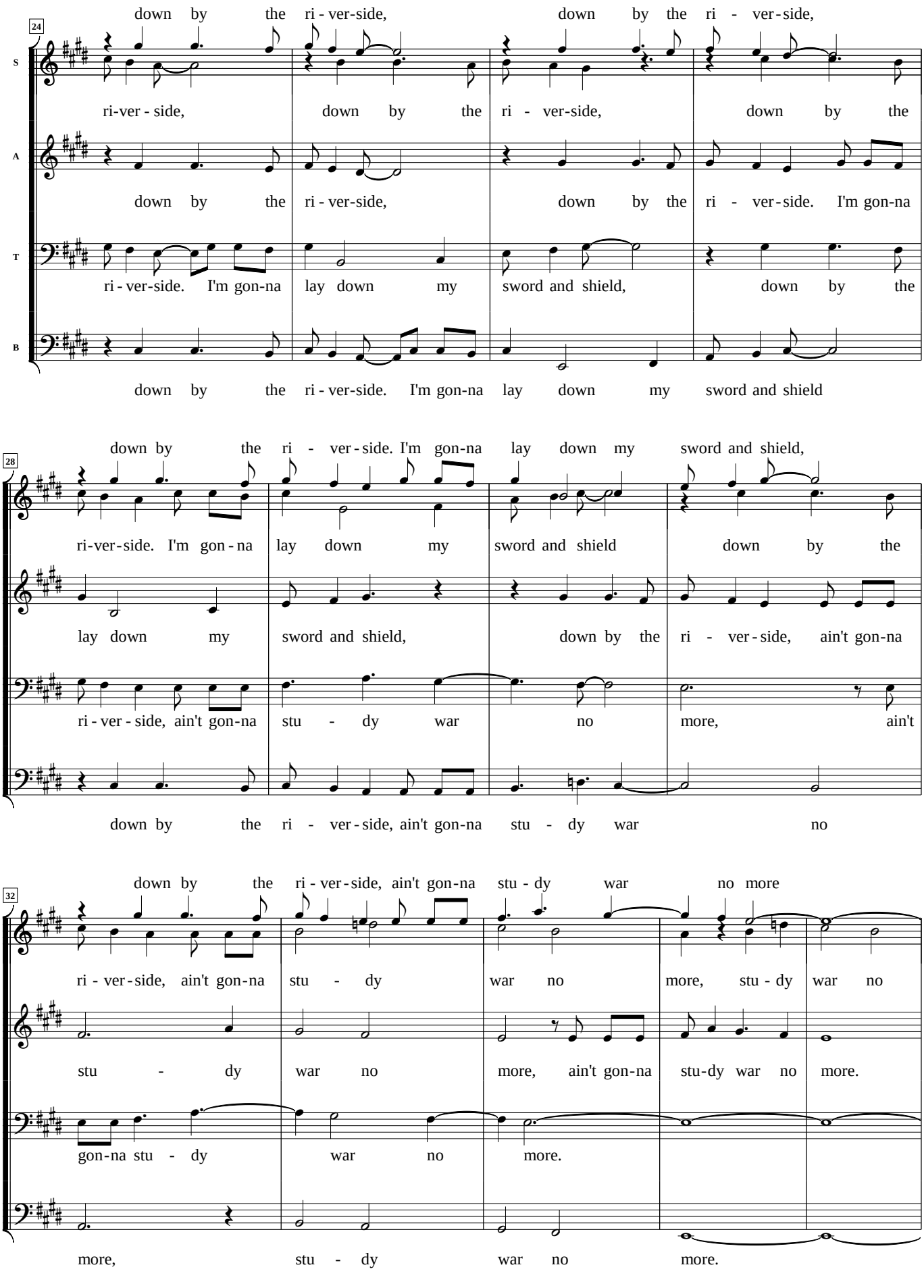
24
S
A
T
B
down by the ri - ver-side, down by the ri - ver-side,
ri-ver - side, down by the ri - ver-side, down by the
down by the ri - ver-side, down by the ri - ver-side. I'm gon-na
ri - ver-side. I'm gon-na lay down my sword and shield, down by the
down by the ri - ver-side. I'm gon-na lay down my sword and shield
28
down by the ri - ver - side. I'm gon-na lay down my sword and shield,
ri-ver-side. I'm gon - na lay down my sword and shield down by the
lay down my sword and shield, down by the ri - ver - side, ain't gon-na
ri - ver - side, ain't gon-na stu - dy war no more, ain't
down by the ri - ver - side, ain't gon-na stu - dy war no
32
down by the ri - ver-side, ain't gon-na stu - dy war no more
ri - ver-side, ain't gon-na stu - dy war no more, stu - dy war no
stu - dy war no more, ain't gon-na stu-dy war no more.
gon-na stu - dy war no more.
more, stu - dy war no more.

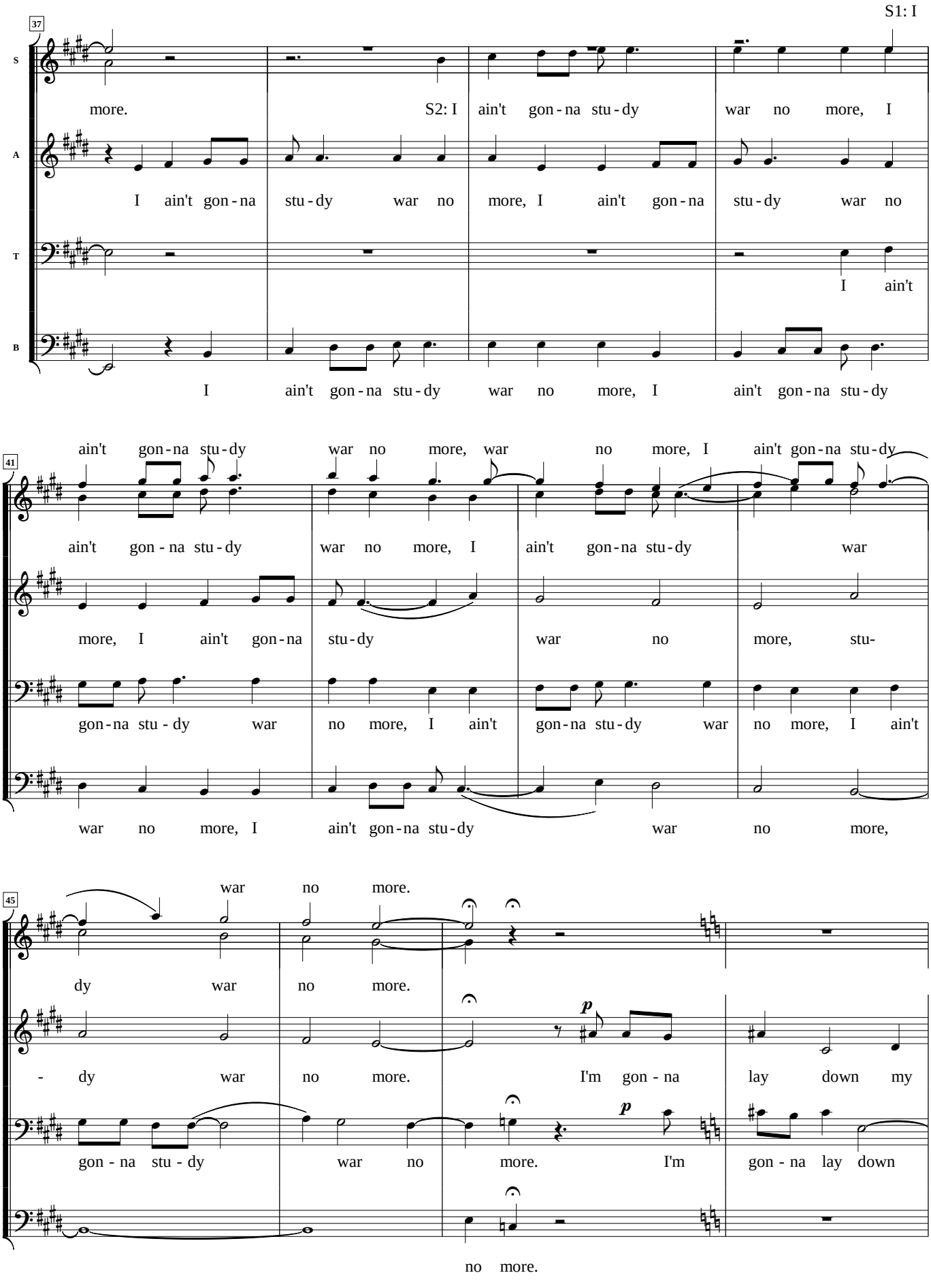
37
S1: I
S
A
T
B
more.
S2: I ain't gon - na stu - dy war no more, I
I ain't gon - na stu - dy war no more, I ain't gon - na stu - dy war no
I ain't
I ain't gon - na stu - dy war no more, I ain't gon - na stu - dy
41
ain't gon - na stu - dy war no more, war no more, I ain't gon - na stu - dy
ain't gon - na stu - dy war no more, I ain't gon - na stu - dy war
more, I ain't gon - na stu - dy war no more, stu-
gon - na stu - dy war no more, I ain't gon - na stu - dy war no more, I ain't
war no more, I ain't gon - na stu - dy war no more,
45
war no more.
dy war no more.
- dy war no more. I'm gon - na lay down my
gon - na stu - dy war no more. I'm gon - na lay down
no more.

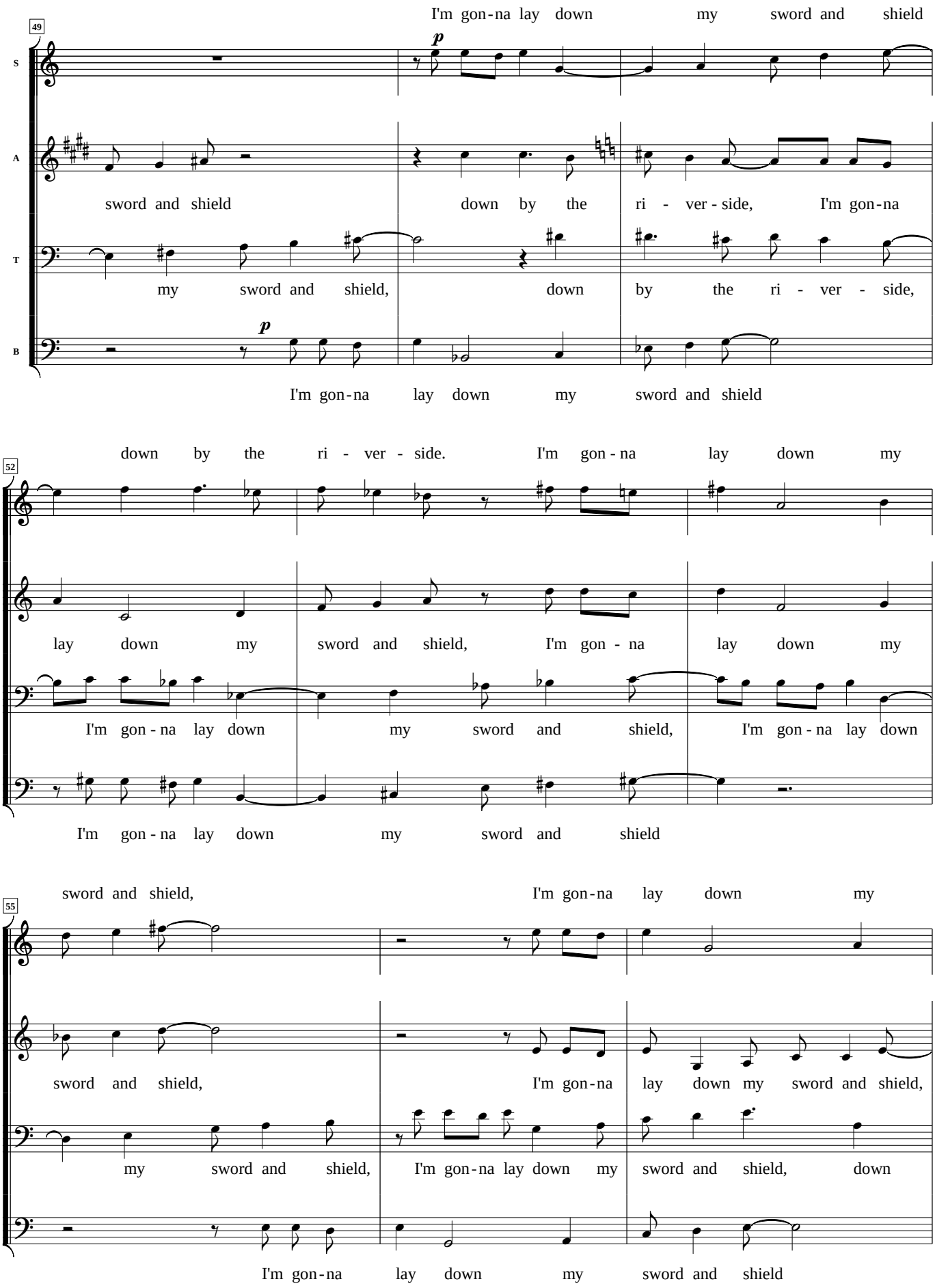
I'm gon-na lay down my sword and shield
49
S
A
T
B
p
sword and shield down by the ri - ver - side, I'm gon-na
my sword and shield, down by the ri - ver - side,
p
I'm gon-na lay down my sword and shield
down by the ri - ver - side. I'm gon - na lay down my
52
lay down my sword and shield, I'm gon - na lay down my
I'm gon - na lay down my sword and shield, I'm gon - na lay down
I'm gon - na lay down my sword and shield
sword and shield, I'm gon-na lay down my
55
sword and shield, I'm gon-na lay down my sword and shield,
my sword and shield, I'm gon-na lay down my sword and shield, down
I'm gon-na lay down my sword and shield

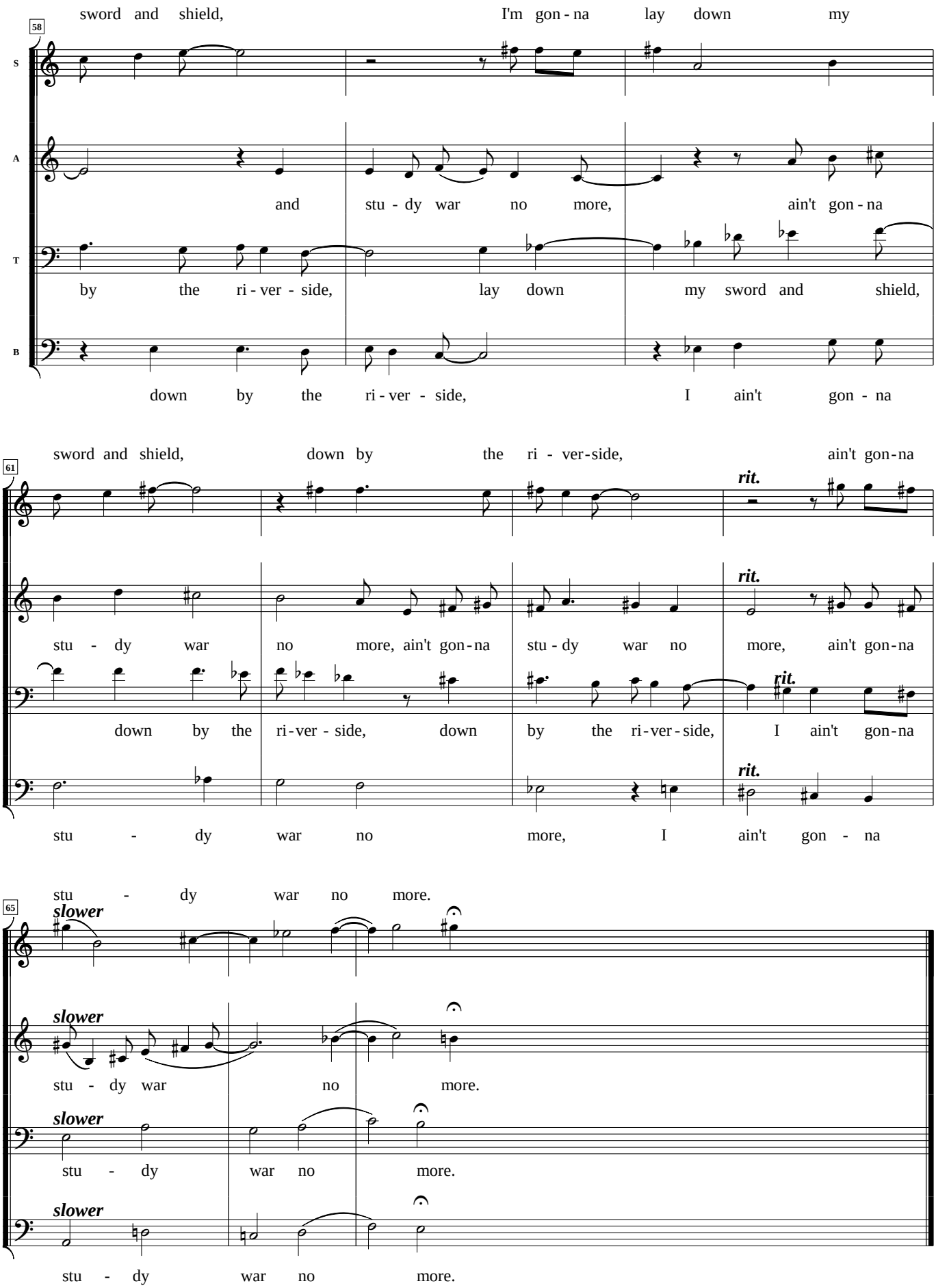
58
S
A
T
B
sword and shield, I'm gon - na lay down my
and stu - dy war no more, ain't gon - na
by the ri - ver - side, lay down my sword and shield,
down by the ri - ver - side, I ain't gon - na
61
sword and shield, down by the ri - ver-side, ain't gon-na
rit.
stu - dy war no more, ain't gon-na
down by the ri-ver - side, down by the ri-ver-side, I ain't gon-na
stu - dy war no more, I ain't gon - na
65
stu - dy war no more.
slower
stu - dy war no more.
stu - dy war no more.
stu - dy war no more.